

Location of Wastewater Connection



Public Works Maintenance
1820 Roosevelt Blvd.
Eugene, Oregon 97402
(541) 682-4800

Property Information

Address 1541 Umpqua Dr.

Map and Tax Lot _____ Owner Dan Heitman

Building Type: SFD Duplex Multi-Family Commercial Industrial

Permit Information

Permit No. 20-07117-01 Date of Issue 10-30-20

Contractor/Plumber: Tim Freeman Pipe Material Sch. 40 Pipe Diameter 4"

Right of Way Cut Permit Required System Development Charge
Installation Date 1-20-21 Inspected By LaCasse

Permission granted to attach private sewer connection to public sewer in conformance to City standards and specifications.

Public Wastewater Information

Inspected By _____

Index Page No. 47 Segment No. 23169 23148 Contract No. _____
Upstream Downstream

TWO WORKING DAYS BEFORE YOU DIG, CALL UTILITY ONE-CALL SERVICE AT 1-800-332-2344

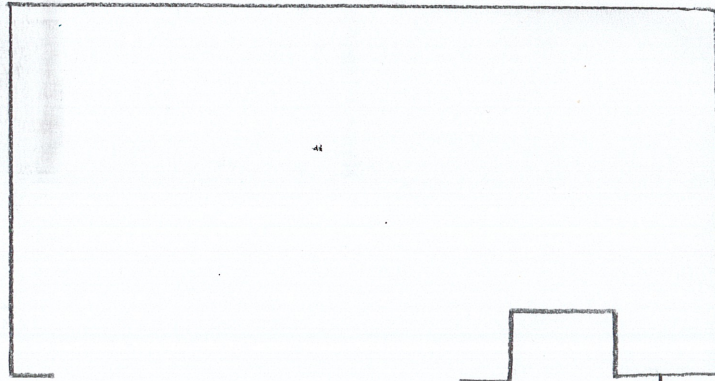
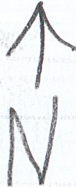

1/8 #156' deep #36982

23169

23148

